

1st Floor

To the best of my knowledge these plans are drawn to comply with all applicable codes and regulations. I am not responsible for any errors or omissions on these plans. The contractor shall verify all dimensions and enclosed drawing. Stewart Design LLC is not responsible for any errors or omissions on these plans. The contractor shall verify all dimensions and enclosed drawing. The contractor shall be responsible for any errors or omissions on these plans. The contractor shall be responsible for any errors or omissions on these plans. The contractor shall be responsible for any errors or omissions on these plans.

NUMBER	DATE	REVISION BY	DESCRIPTION

2688 PLAN

DRAWINGS PROVIDED BY:
POTTS CONSTRUCTION LLC
 PO BOX 2688 HUNTSVILLE, AL 35804

DATE:

4/24/2020

SCALE:

1/4"=1'

SHEET:

P-1

RIGHTS TO THIS PLAN BELONG TO POTTS CONSTRUCTION LLC

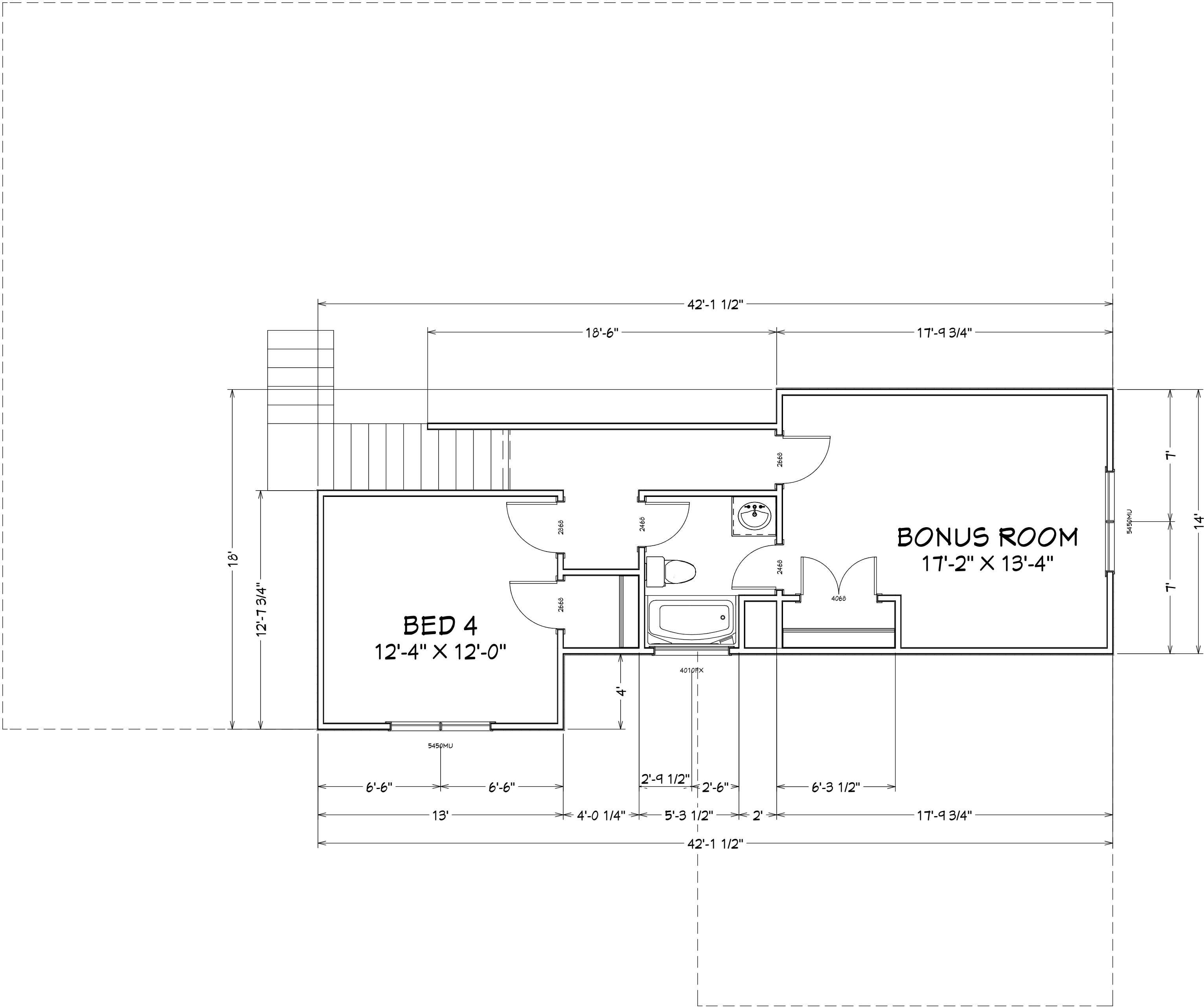

To the best of my knowledge, these plans are drawn to comply with the applicable building codes. It is the contractor's responsibility to verify all dimensions and other information shown on these plans. No liability shall be assumed by the architect for any errors or omissions on the part of the contractor. The contractor shall verify all dimensions and other information shown on these plans. No liability shall be assumed by the architect for any errors or omissions on the part of the contractor. The contractor shall verify all dimensions and other information shown on these plans. No liability shall be assumed by the architect for any errors or omissions on the part of the contractor.

NUMBER	DATE	REVISION BY	DESCRIPTION

DRAWINGS PROVIDED BY:
FOTTS CONSTRUCTION LLC
 PO BOX 2888 HUNTSVILLE, AL 35894

DATE:

4/24/2020

SCALE:

SHEET:

F-2

2688 PLAN



Exterior Elevation Front



Exterior Elevation Left

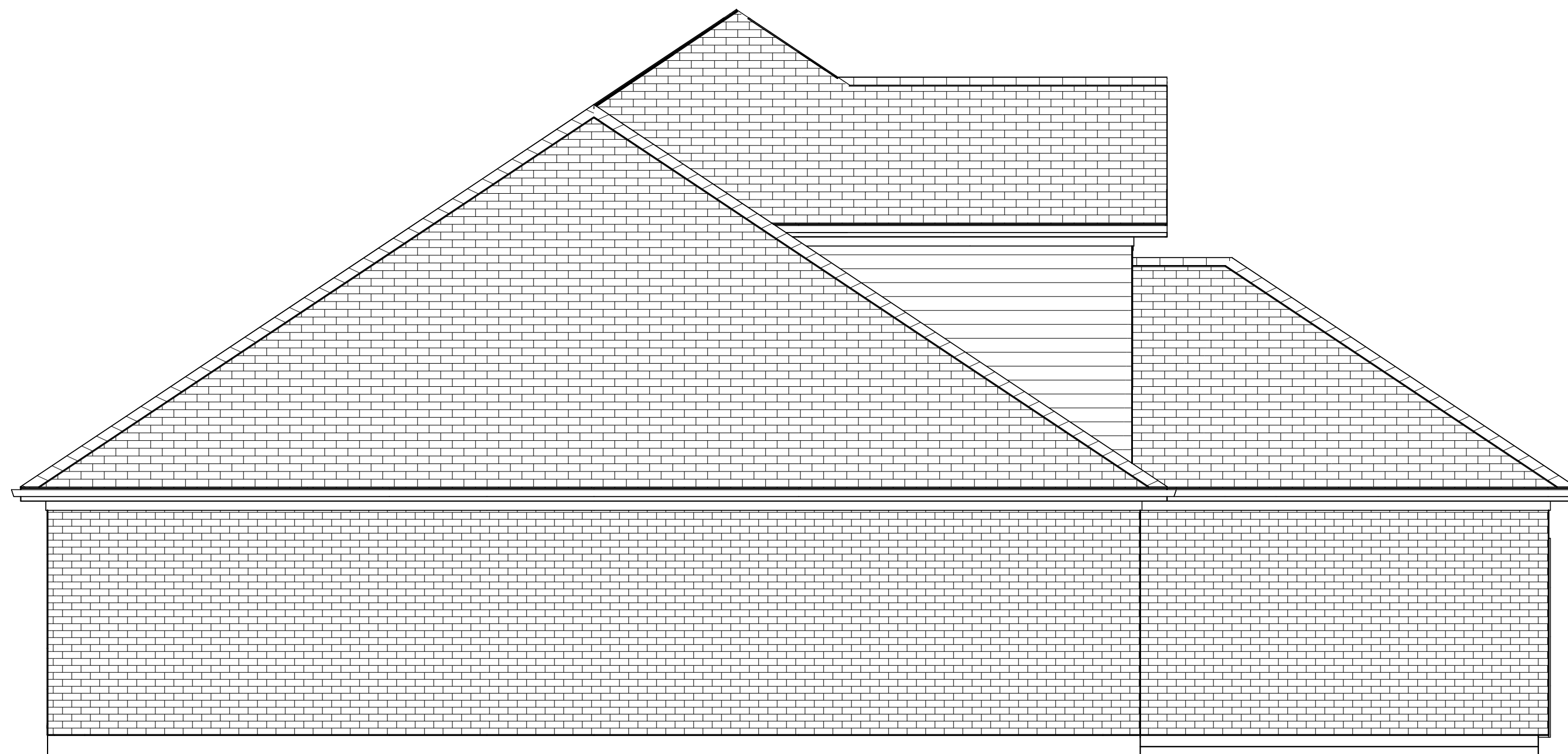

Exterior Elevation Right



Exterior Elevation Back

To the best of my knowledge these plans are drawn to comply with all applicable codes and regulations. I warrant that these plans are based on the information provided to me by the owner and I am not responsible for any errors or omissions in the plans. The contractor shall verify all dimensions and enclosed drawing. Stewart Design LLC is not responsible for any errors or omissions in the plans. The contractor shall be responsible for all details and other details prior to construction and be solely responsible therefor.

NUMBER	DATE	REVISION	DESCRIPTION

2688 PLAN

DRAWINGS PROVIDED BY:
POTTS CONSTRUCTION LLC
 P O BOX 2688 HUNTSVILLE AL 35804

DATE:

4/24/2020

SCALE:

SHEET:

P-3

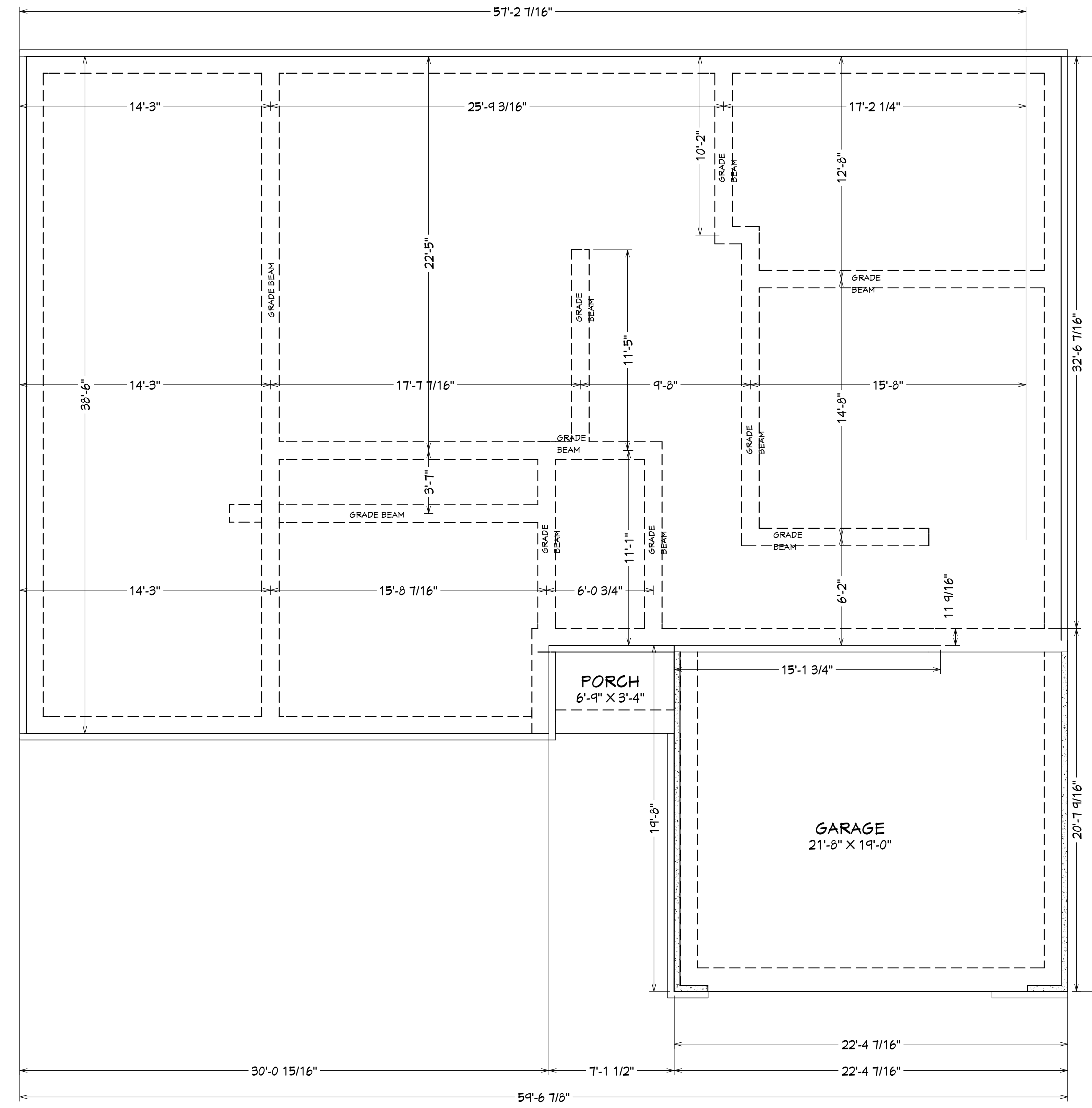

Foundation

To the best of my knowledge these plans are drawn to comply with all applicable codes and regulations. The contractor shall verify all dimensions and responsible. The contractor shall verify all dimensions and responsible. Stewart Design LLC is not responsible for any errors or omissions that have been made in the preparation of this plan to avoid mistakes. The contractor must check all dimensions and other details prior to construction and be solely responsible therefor.

NUMBER	DATE	REVISION BY	DESCRIPTION

2600 PLAN

DRAWINGS PROVIDED BY:
 POTTS CONSTRUCTION LLC
 PO BOX 2855 HUNTSVILLE, AL 35804

DATE:

4/24/2020

SCALE:

SHEET:

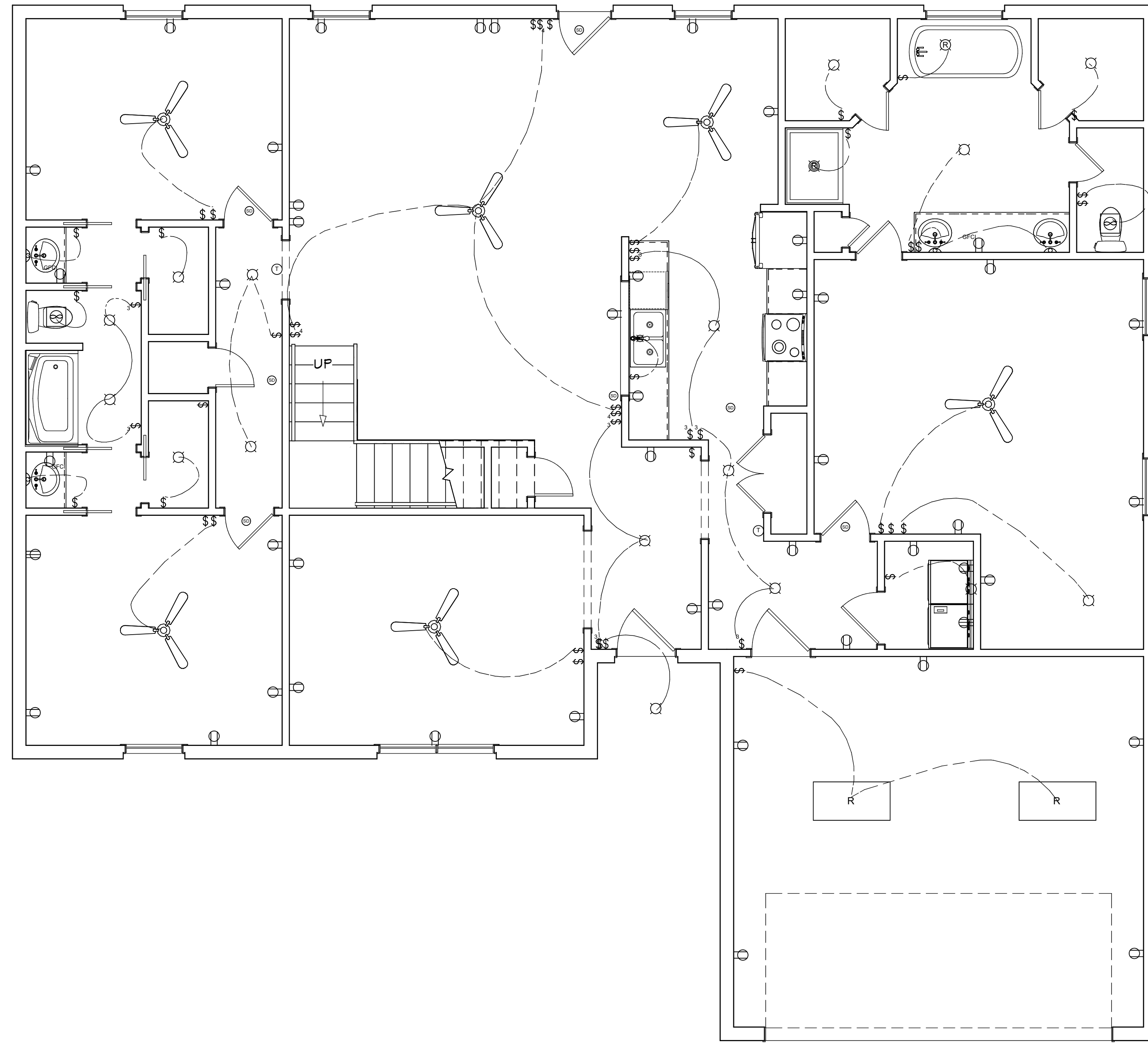

1st Floor

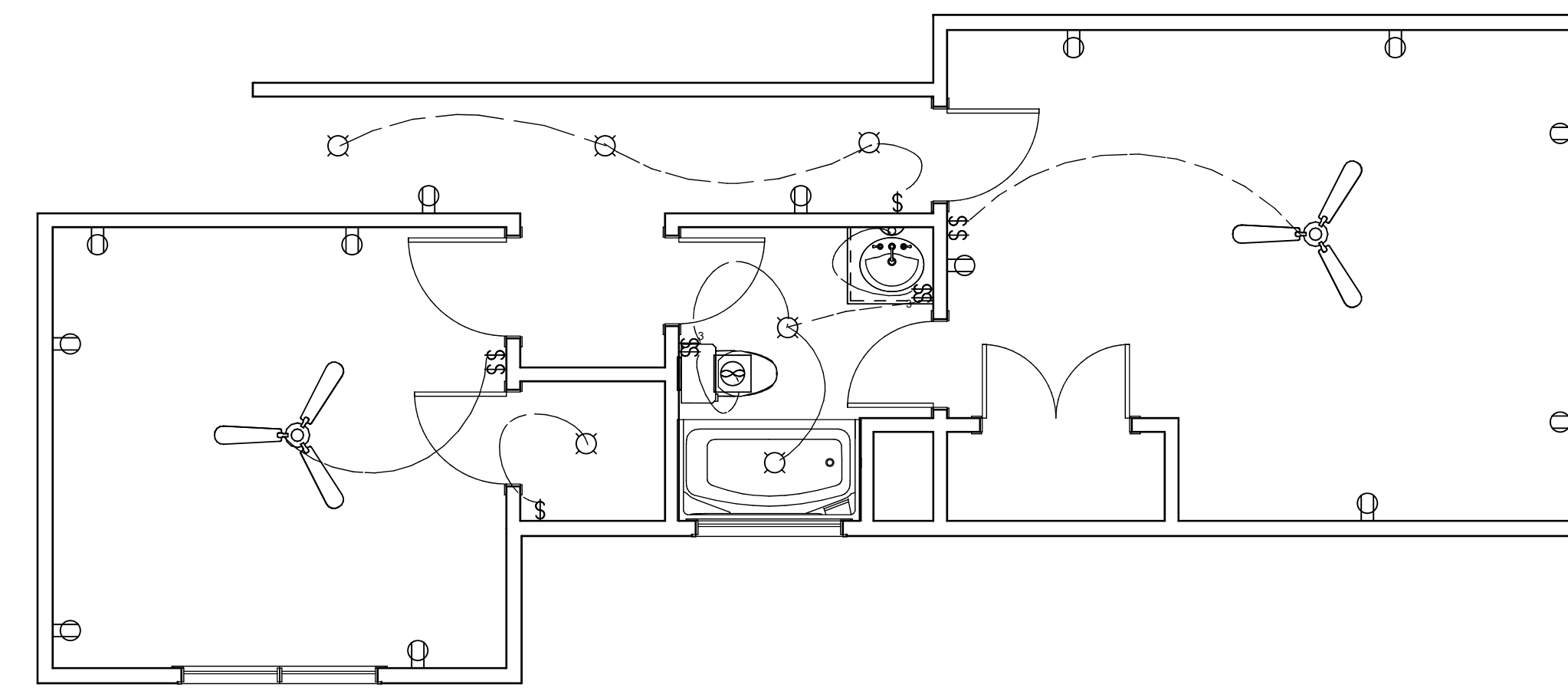

2nd Floor

DRAWINGS PROVIDED BY:
FOTTS CONSTRUCTION LLC
 PO BOX 2895 HUNTSVILLE, AL 35804

DATE:

4/24/2020

SCALE:

SHEET:

P-5

2688 PLAN

To the best of my knowledge these plans are drawn to comply with the applicable building codes. The contractor shall verify all dimensions and other prints are made will be done at the owner's and / or builder's expense and responsibility. The contractor shall verify all dimensions and enclosed drawing. Stewart Design LLC is not responsible for any errors or omissions. The contractor shall be held responsible for any mistakes made in the preparation of this plan to avoid mistakes. The contractor can not guarantee against human error. The contractor of the job must check all dimensions and other details prior to construction and be solely responsible thereafter.

NUMBER	DATE	REVISION TABLE	DESCRIPTION

ROOF FRAMING :
8/12 PITCH
16" OVERHANG

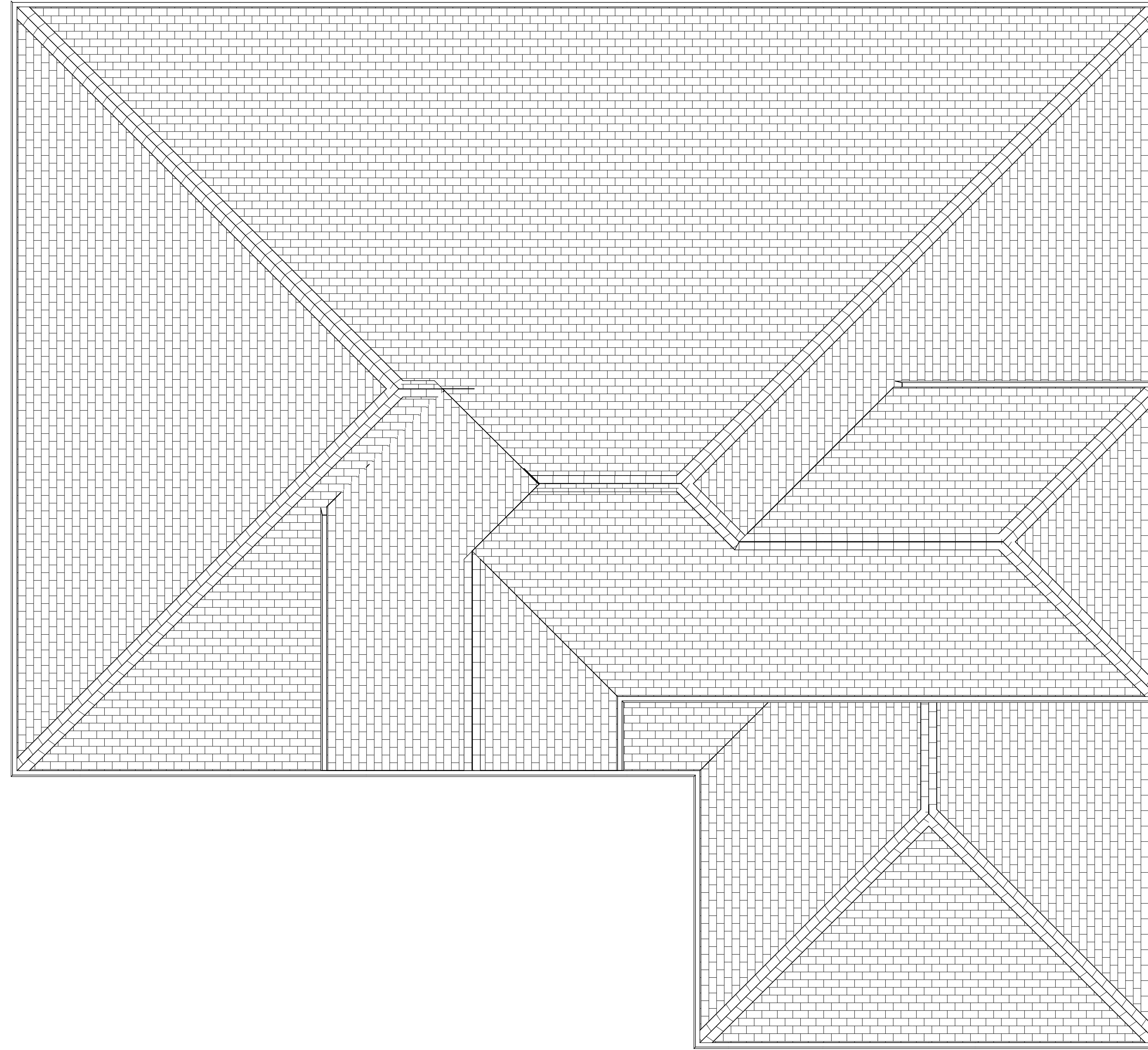

NUMBER	DATE	REVISION TABLE	DESCRIPTION

To the best of my knowledge these plans are drawn to comply with all applicable codes and regulations. I warrant that the plans are true and correct as shown on them after prints are made and will be done at the owner's and / or builder's expense and responsibility. The contractor shall verify all dimensions and enclosed drawing. Stewart Design LLC is not responsible for any errors or omissions that may have been made in the preparation of this plan to avoid mistakes, the maker can not guarantee against human error. The contractor of the job must check all dimensions and other details prior to construction and be solely responsible thereafter.

2688 PLAN

DRAWINGS PROVIDED BY:
FOTTS CONSTRUCTION LLC
PO BOX 2033 HUNTSVILLE, AL 35804

DATE:

4/24/2020

SCALE:

SHEET:

F-6